Early Journal Content on JSTOR, Free to Anyone in the World

This article is one of nearly 500,000 scholarly works digitized and made freely available to everyone in the world by JSTOR.

Known as the Early Journal Content, this set of works include research articles, news, letters, and other writings published in more than 200 of the oldest leading academic journals. The works date from the mid-seventeenth to the early twentieth centuries.

We encourage people to read and share the Early Journal Content openly and to tell others that this resource exists. People may post this content online or redistribute in any way for non-commercial purposes.

Read more about Early Journal Content at http://about.jstor.org/participate-jstor/individuals/early-journal-content.

JSTOR is a digital library of academic journals, books, and primary source objects. JSTOR helps people discover, use, and build upon a wide range of content through a powerful research and teaching platform, and preserves this content for future generations. JSTOR is part of ITHAKA, a not-for-profit organization that also includes Ithaka S+R and Portico. For more information about JSTOR, please contact support@jstor.org.

THE NOONTIDE REST, BY CAUCAUNIER.

From "Great Pictures."

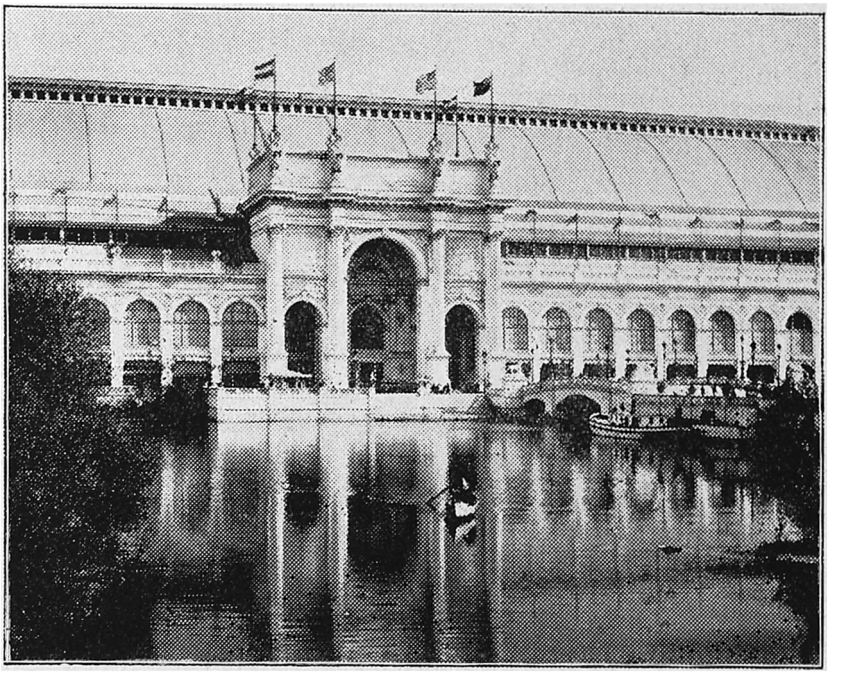

LIBERAL ARTS BUILDING, COLUMBIAN EXPOSITION.
From "Great Pictures."

GREAT PICTURES.

GREAT PICTURES (The White City Art Co., Chicago) is a monthly art magazine, consisting simply of four or five large (11x14 inch) halftone reproductions, finely printed on heavy paper, of famous pictures by great artists, mostly modern, accompanied by one or two pages of text giving briefly the histories of the pictures and artists. Ten numbers of this publication have been already issued and include good examples of Le Quesne, Joseph Wencker, Bouguereau, Ballavoine, Caucaunier, George Rochegrosse, Chantron, Coosmans, Carolus Duran, and T. Robert Fleury. The examples of Bouguereau include the famous *Le Guipier*, *The Birth of Venus*, and *The First Sorrow*. Carolus Duran is represented by *The Vision*, a remarkable allegorical painting, and Robert Fleury by *Leda*. Le Quesne's *Daughters of Menestho* and *The Spider's Web* are reproduced, Chantron is represented by his *La Cigale* and *Playing Cup and Ball*. Among the other Salon pictures shown are *Les Indiscrets*, by Ballavoine; *The Noontide Rest of the Model*, by Caucaunier; *The Fall of Babylon*, by Georges Rochegrosse;

At the River Edge, by E. Benner; *Cupid as Pilot*, by Cousmans; *Daphne* and *Phrosine et Milydore*, by Jean Benner; and *A Cythere*, by Lionel Royer.

In addition to the salon pictures are a number of Jackson's famous photographs of the Columbian Exposition, including the Administration Building (by night), Palace of Mechanic Arts, Main Entrance Agricultural Building, Water Gate and Peristyle, German Building, Statue of the Republic (by Daniel Chester French), Administration Building (by day), Liberal Arts Building (water front), Government Building and Wooded Island and MacMonnies Fountain and Grand Plaza.

There is also a series of photographs of picturesque architecture of old Spanish America, including the Cathedral of Mexico; Church of San Miguel, at Santa Fe; (the oldest church in America) Mission of San Gabriel, near Los Angeles; Cathedral of Lagos, Mexico; Mission of Santa Barbara, California; Plaza de les Aguas Calientes, City of Mexico; Mission of San Antonio of Paduo, near Monterey; Pyranid of Cholula, Mexico; and the Mission of Santa Ines, Mexico.

The pictures are being published at the rate of one part, containing four or five pictures, a month, and as they multiply, will in time constitute an interesting and valuable art library, which can be accumulated at almost a trifling cost, as the single parts sell for only fifteen cents each, and the yearly subscription (twelve parts) at $1.75.

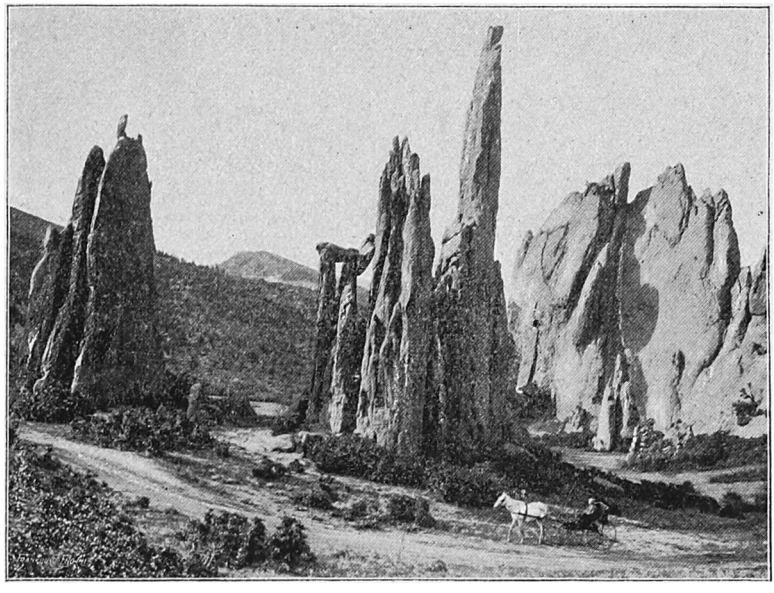

CATHEDRAL SPIRES, THE GARDEN OF THE GODS, NEAR MANITOU, COLO.

From "Great Pictures."

"WASPS," BY WILLIAM ADOLPHE BOUGUEREAU.

From "Great Pictures-"